

PLAN SHOWING THE PROPOSED CONSTRUCTION IN SRI PRJA RAJESHWARI NAGAR EXTENSION MADHAKKAM VILLAGE

T-S NO 195 PART 5 SOLLAPET TALUK CHENNAI PUT DIST MADRAS 31

SPECIFICATION



FOUNDATION WITH SAND FILLING CC 1:4:8 R/BW IN C.M 1:5. WALLS WITH BW IN CM 1:6 AND PLASTERING IN CM 1:3, 20MM THICK MOSAIC TILES OF VARIOUS COLOURS. BASE COURSE FOR FLOORING IN GF IN CC 1:4:8 100MM THICK SAND FILLING 150MM THICK ROOFING WITH R.C.C. SLAB IN CC 1:2:4. OPEN TERRACE COVERED WITH WEATHERING COURSE WITH TWO COURSE OF FLAT TILES OVERCAST IN CM 1:3

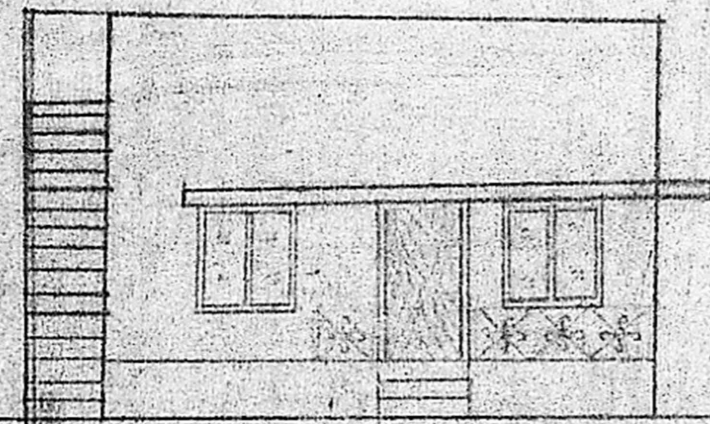

ELEVATION

22' 3"

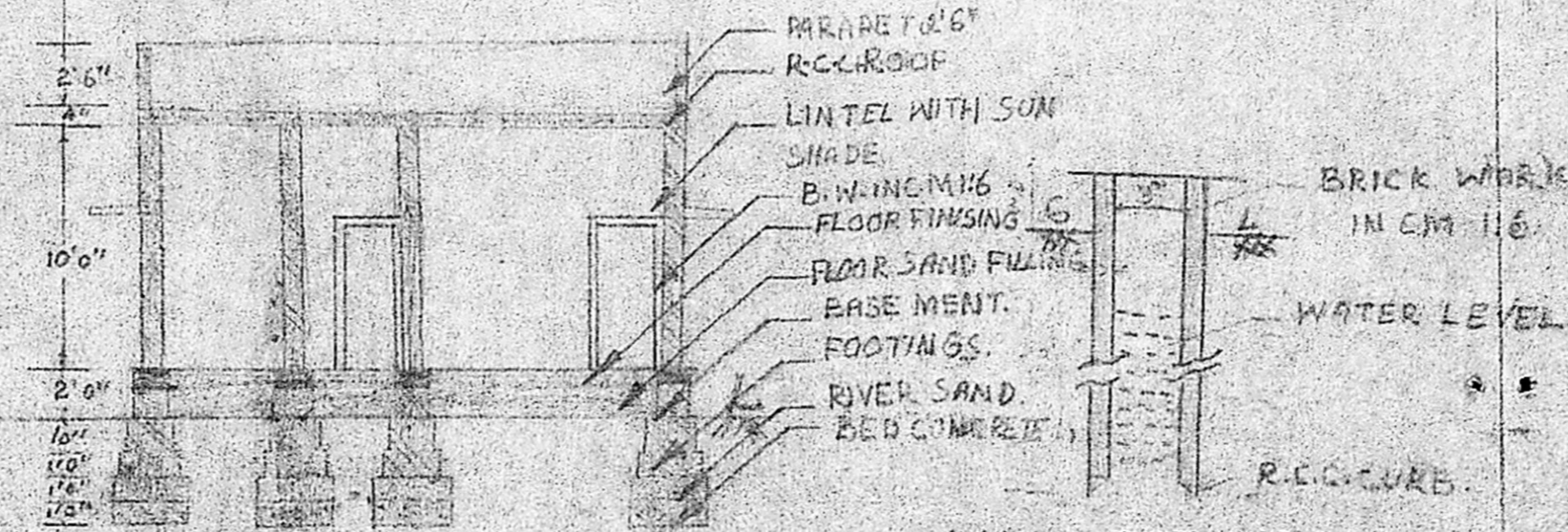

SECTION AT A-B

WELL DETAILS

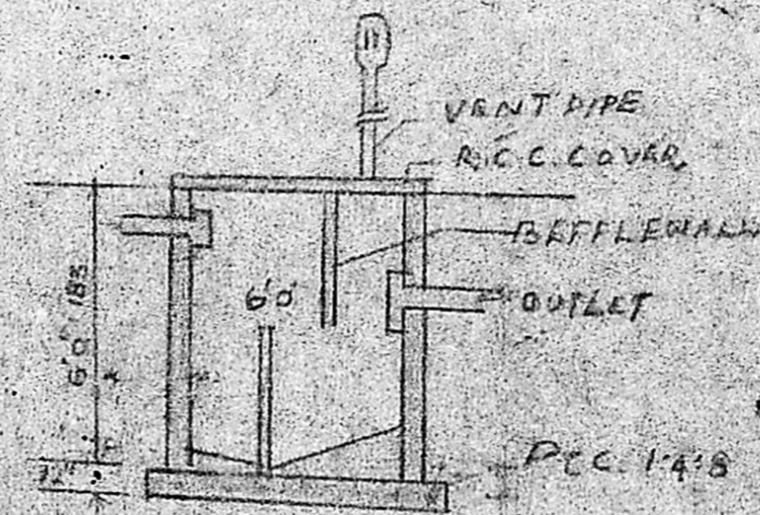

SEPTIC TANK DETAILS

Planning Permit No. **A/AA8/90**
APPROVED
 SUBJECT TO THE CONDITIONS IN THIS OFFICE LETTER.
 No. R2/2014/PO. 174-90
 FOR MEMBER SECRETARY
 MADRAS METROPOLITAN DEVELOPMENT AUTHORITY
 MADRAS 600 095

REFERENCE

- D - DOOR 3'3" x 7'0" - 99 x 213
- D₁ - DOOR 3'0" x 7'0" - 91 x 213
- D₂ - DOOR 2'6" x 6'6" - 76 x 198
- W - WINDOW 4'6" x 4'6" - 137 x 137
- W₁ - WINDOW 3'0" x 4'6" - 91 x 137
- V - VENTILATOR 2'0" x 4'6" - 76 x 137

Scrub's plan
 A2/2014/90
 PLOT AREA 758 Sqft
 PLOT AREA 2632 Sqft

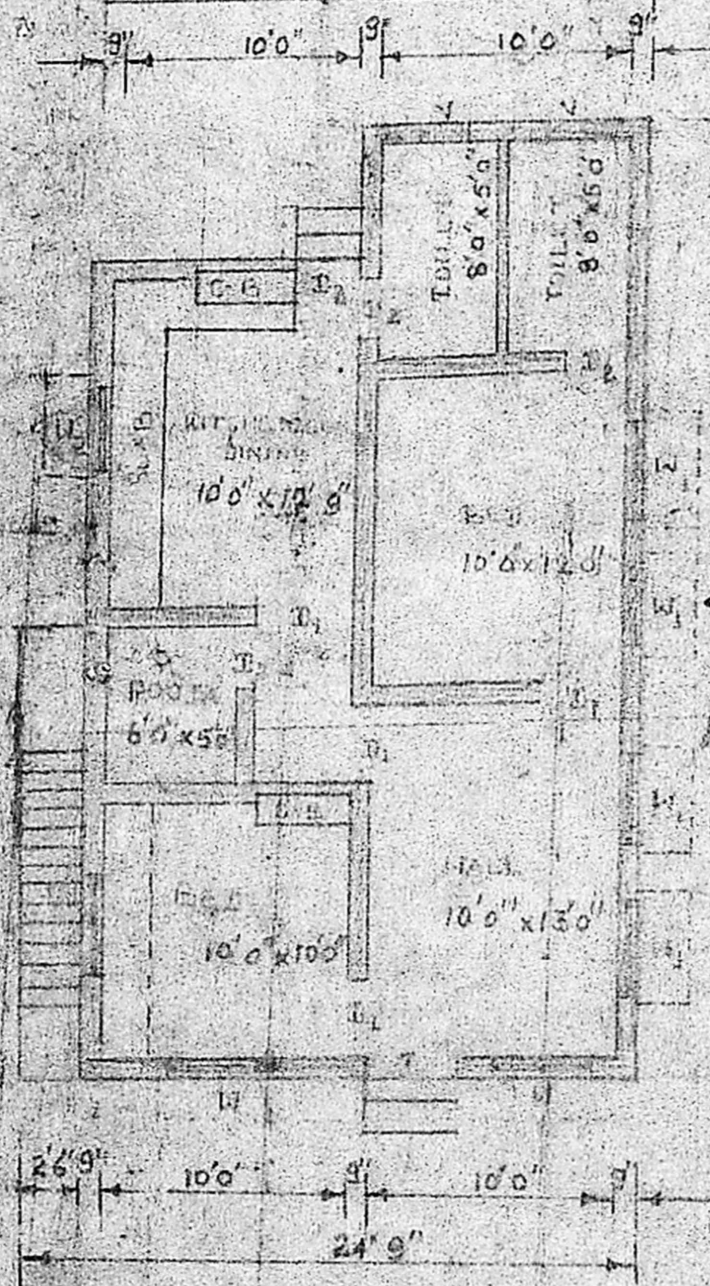

PLAN SCALE 1"=8'

$25 \times 36 = 900$
 84 m^2

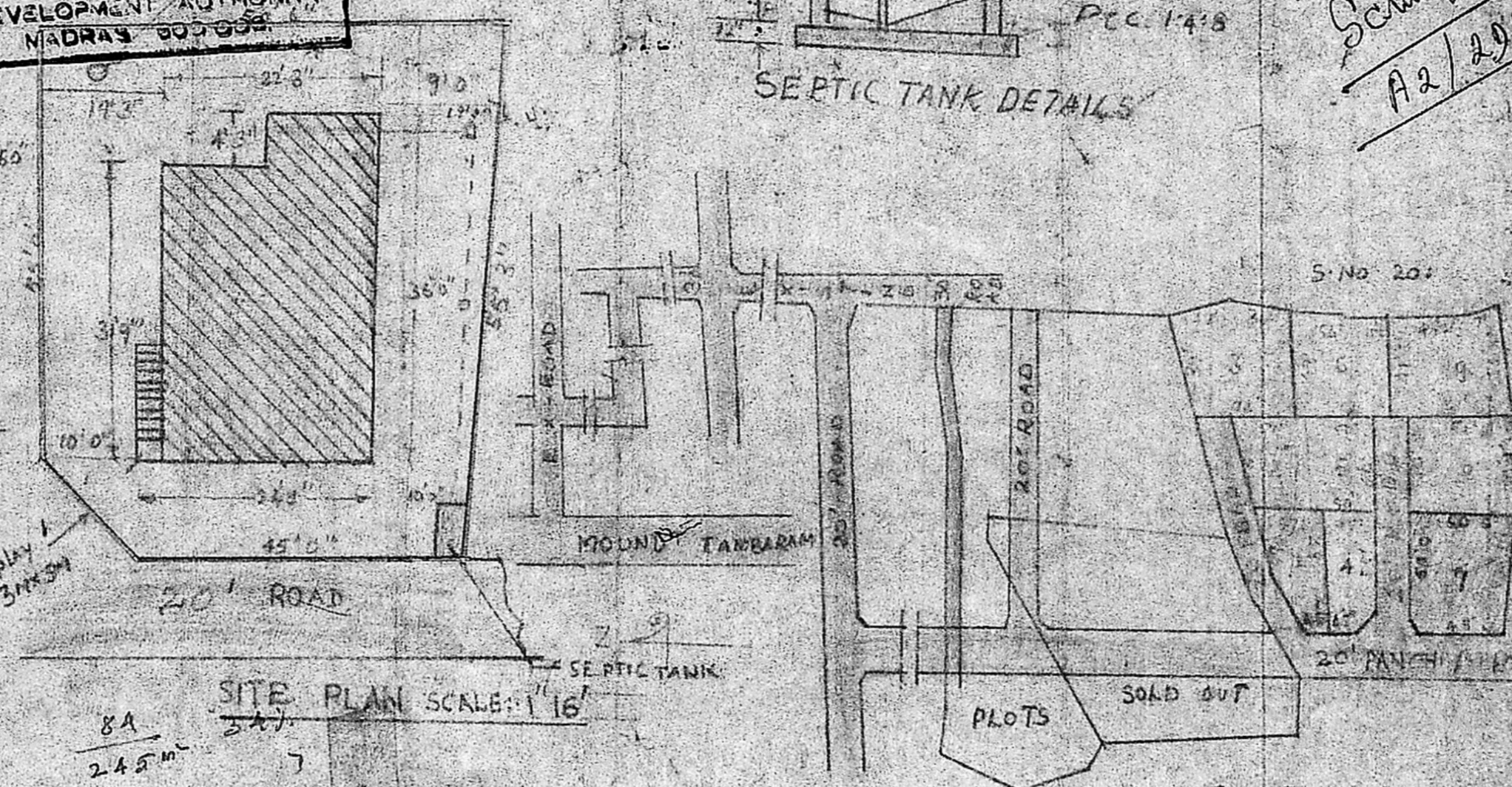

SITE PLAN SCALE 1"=16'

$\frac{84}{2.45} = 34.3$
 34.3 m^2

COLOUR INDEX

PROPOSED	[Hatched Box]
ROAD	[Solid Box]
BOUNDARY	[Dotted Box]

P. C. GOWRISHANKAR, B.E.,
 Civil Engineer,
 Class I: Licensed Surveyor No: 257
 Corporation of Madras
 Off: 15/1, Govindan Road,
 (Near Srinivasa Theatre)
 West, Mambalam, MADRAS 34